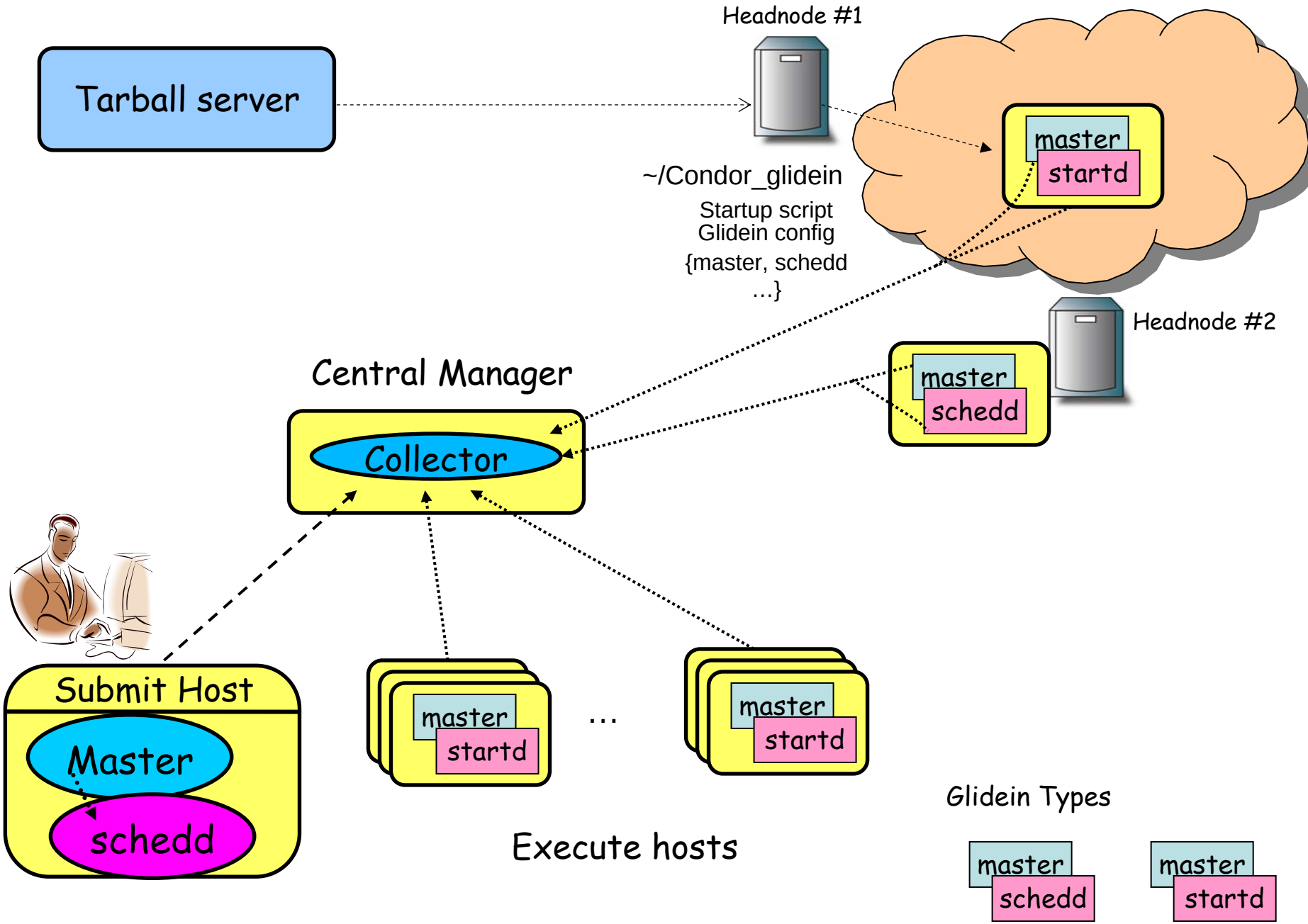
Tarball server
Headnode #1
~/Condor_glidein
Startup script
Glidein config
{master, schedd
...}
master
startd
Headnode #2
master
schedd
Central Manager
Collector
Submit Host
Master
schedd
master
startd
...
master
startd
Execute hosts
Glidein Types
master
schedd
master
startd