Title	Start Date	End Date	#
ATLAS Offline Computing	**03-10-2005**	**28-12-2007**	
ATLAS Commissioning	**03-10-2005**	**28-12-2007**	**1**
Phase 1	03-10-2005	02-04-2007	2
Phase 2 Cosmics	26-06-2006	30-03-2007	3
Phase 3 Cosmics	02-04-2007	03-08-2007	4
Phase 4 Single Beam	02-04-2007	03-08-2007	5
Physics Collisions	02-07-2007	28-12-2007	6
Software	**03-10-2005**	**30-06-2007**	**7**
Releases	**21-10-2005**	**16-04-2007**	**8**
11 Releases	**21-10-2005**	**10-02-2006**	**9**
11.0.0	21-10-2005	21-10-2005	10
11.0.X Releas	**11-11-2005**	**26-01-2006**	**11**
11.0.1	11-11-2005	11-11-2005	12
11.0.2	25-11-2005	25-11-2005	13
11.0.3	15-12-2005	15-12-2005	14
11.0.4	20-01-2006	26-01-2006	15
11.X.0 Releas	**19-12-2005**	**10-02-2006**	**16**
11.1.0	19-12-2005	21-12-2005	17
11.2.0	17-01-2006	19-01-2006	18
11.3.0	08-02-2006	10-02-2006	19
12 Releases	**28-02-2006**	**22-06-2006**	**20**
12.0.0	28-02-2006	06-03-2006	21
12.0.X Releas	**14-03-2006**	**17-04-2006**	**22**
12.0.1	14-03-2006	20-03-2006	23
12.0.2	28-03-2006	03-04-2006	24
12.0.3	11-04-2006	17-04-2006	25
12.X.0 Releas	**28-03-2006**	**22-06-2006**	**26**
12.1.0	28-03-2006	30-03-2006	27
12.2.0	25-04-2006	27-04-2006	28
12.3.0	23-05-2006	25-05-2006	29
12.4.0	20-06-2006	22-06-2006	30
13 Releases	**11-07-2006**	**02-11-2006**	**31**
13.0.0	11-07-2006	17-07-2006	32
13.0.X Releas	**26-07-2006**	**29-08-2006**	**33**
13.0.1	26-07-2006	01-08-2006	34
13.0.2	09-08-2006	15-08-2006	35
13.0.3	23-08-2006	29-08-2006	36
13.X.0 Releas	**08-08-2006**	**02-11-2006**	**37**
13.1.0	08-08-2006	10-08-2006	38
13.2.0	05-09-2006	07-09-2006	39
13.3.0	03-10-2006	05-10-2006	40
13.4.0	31-10-2006	02-11-2006	41
14 Releases	**12-12-2006**	**16-04-2007**	**42**
14.0.0	12-12-2006	18-12-2006	43
14.0.X Releas	**11-01-2007**	**14-02-2007**	**44**
14.0.1	11-01-2007	17-01-2007	45
14.0.2	25-01-2007	31-01-2007	46
14.0.3	08-02-2007	14-02-2007	47
14.X.0 Releas	**18-01-2007**	**16-04-2007**	**48**
14.1.0	18-01-2007	22-01-2007	49
14.2.0	15-02-2007	19-02-2007	50
14.3.0	15-03-2007	19-03-2007	51
14.4.0	12-04-2007	16-04-2007	52
Infrastructure	**03-10-2005**	**30-06-2007**	**53**
Project Builds	**03-10-2005**	**31-03-2006**	**54**
Dual Builds	03-10-2005	11-01-2006	55
Projects only	11-01-2006	11-01-2006	56
TC support for	05-01-2006	05-01-2006	57
Full TC Suppor	31-03-2006	31-03-2006	58
Externals	**01-12-2005**	**13-02-2006**	**59**
LCG_38	01-12-2005	01-12-2005	60
LCG_39	10-12-2005	10-12-2005	61
LCG_40	19-12-2005	19-12-2005	62
LCG-41	11-01-2006	11-01-2006	63
LCG_42	13-02-2006	13-02-2006	64
Platforms	**03-10-2005**	**30-06-2007**	**65**
i686-slc3-gcc	29-06-2007	30-06-2007	66
i686-slc3-gc	**03-10-2005**	**28-11-2005**	**67**
Porting	03-10-2005	28-11-2005	68
Production	28-11-2005	28-11-2005	69
x86_64-slc3-	**03-10-2005**	**20-02-2006**	**70**
Porting	03-10-2005	20-02-2006	71
Production	20-02-2006	20-02-2006	72
SLC4-gcc344 (	09-01-2006	09-01-2006	73
i686-slc4-gc	**20-02-2006**	**06-03-2006**	**74**
Porting	20-02-2006	06-03-2006	75
Production	06-03-2006	06-03-2006	76
x86_64-slc4-	**20-02-2006**	**20-03-2006**	**77**
Porting	20-02-2006	20-03-2006	78
Production	20-03-2006	20-03-2006	79
i686-slc4-gc	**06-03-2006**	**01-05-2006**	**80**
Porting	06-03-2006	01-05-2006	81
Production	01-05-2006	01-05-2006	82
x86_64-slc4-	**20-03-2006**	**17-04-2006**	**83**
Porting	20-03-2006	17-04-2006	84
Production	17-04-2006	17-04-2006	85
SLC5-gcc4 Cer	30-10-2006	30-10-2006	86
i686-slc5-gc	**30-10-2006**	**13-11-2006**	**87**
Porting	30-10-2006	13-11-2006	88
Production	13-11-2006	13-11-2006	89
x86_64-slc5-	**13-11-2006**	**27-11-2006**	**90**
Porting	13-11-2006	27-11-2006	91
Production	27-11-2006	27-11-2006	92
MacOSX-gcc4	**03-10-2005**	**26-12-2005**	**93**
Porting	03-10-2005	26-12-2005	94
Production	26-12-2005	26-12-2005	95

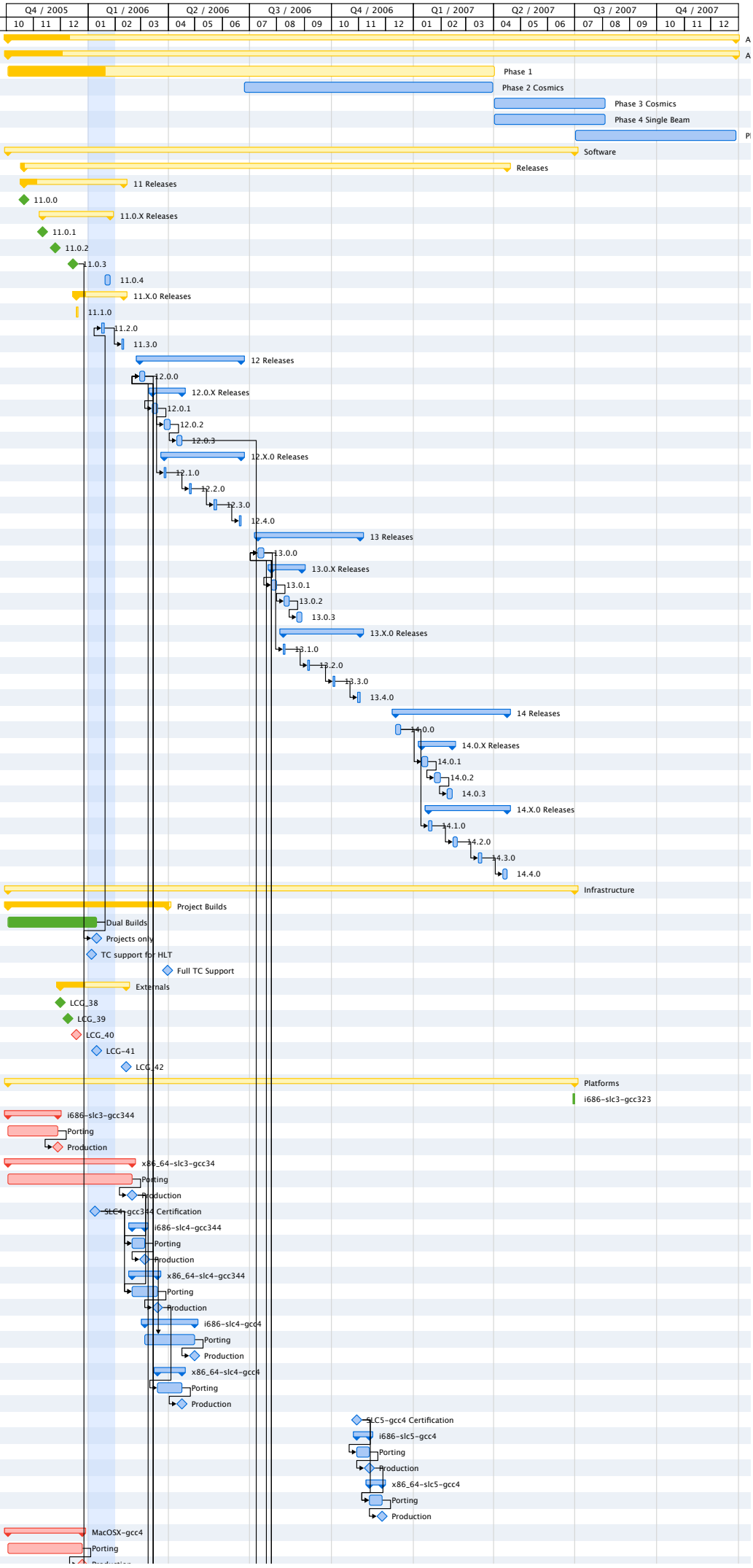
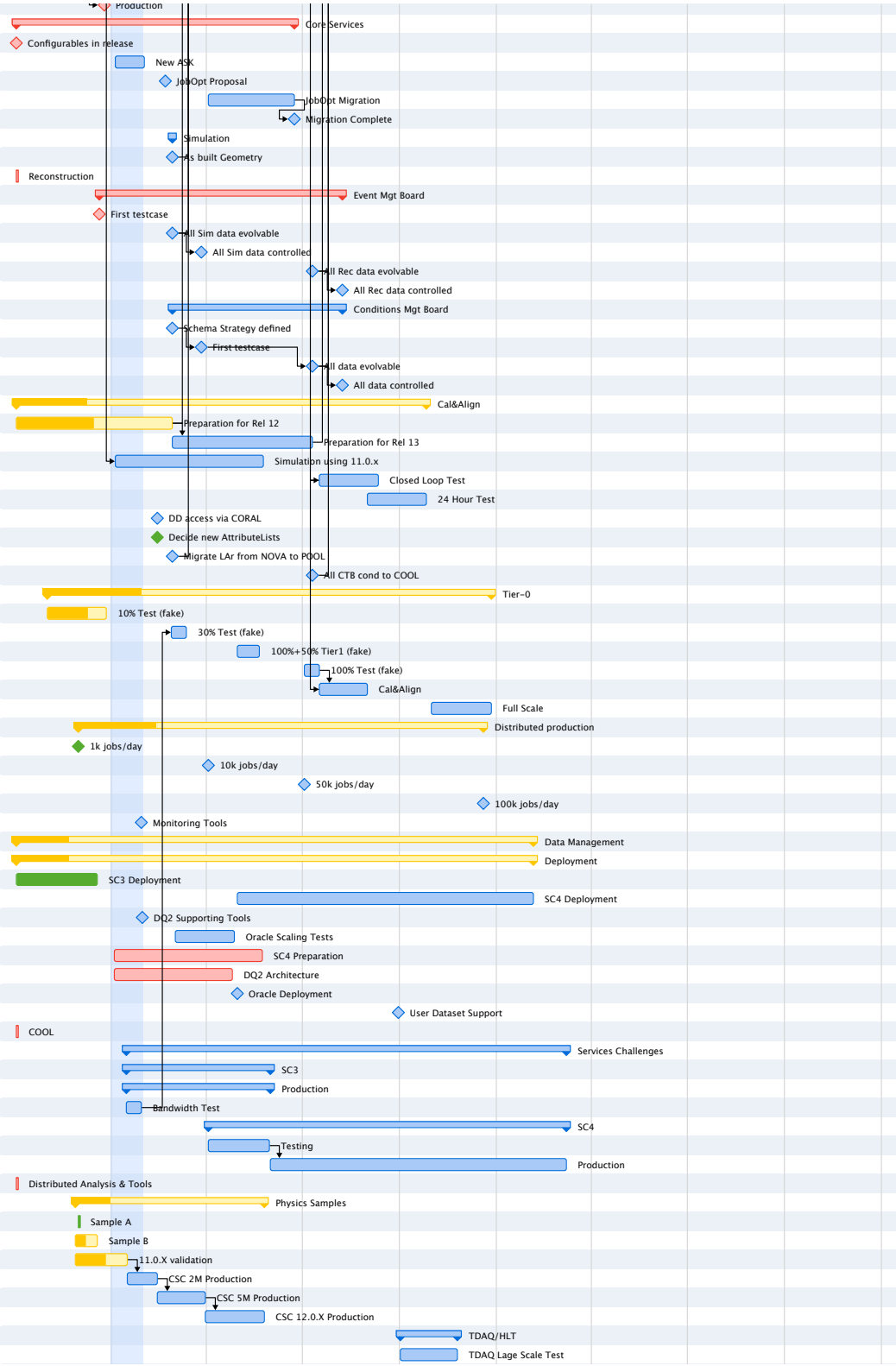
◇ Production	28-12-2005	28-12-2005	95	
Core Services	**03-10-2005**	**23-06-2006**	**96**	
◇ Configurables in r	03-10-2005	03-10-2005	97	
New ASK	05-01-2006	02-02-2006	98	
◇ JobOpt Proposal	22-02-2006	22-02-2006	99	
JobOpt Migration	03-04-2006	23-06-2006	100	
◇ Migration Comple	23-06-2006	23-06-2006	101	
Simulation	**28-02-2006**	**28-02-2006**	**102**	
◇ As built Geometry	28-02-2006	28-02-2006	103	
Reconstruction	03-10-2005	04-10-2005	104	
Event Mgt Board	**21-12-2005**	**08-08-2006**	**105**	
◇ First testcase	21-12-2005	21-12-2005	106	
◇ All Sim data evolv	28-02-2006	28-02-2006	107	
◇ All Sim data contr	28-03-2006	28-03-2006	108	
◇ All Rec data evolv	11-07-2006	11-07-2006	109	
◇ All Rec data contr	08-08-2006	08-08-2006	110	
Conditions Mgt I	**28-02-2006**	**08-08-2006**	**111**	
◇ Schema Strate	28-02-2006	28-02-2006	112	
◇ First testcase	28-03-2006	28-03-2006	113	
◇ All data evolva	11-07-2006	11-07-2006	114	
◇ All data contro	08-08-2006	08-08-2006	115	
Cal&Align	**03-10-2005**	**27-10-2006**	**116**	
Preparation for Rel 1	03-10-2005	28-02-2006	117	
Preparation for Rel 1	28-02-2006	11-07-2006	118	
Simulation using 11.	05-01-2006	25-05-2006	119	
Closed Loop Test	17-07-2006	11-09-2006	120	
24 Hour Test	01-09-2006	27-10-2006	121	
◇ DD access via CORAI	14-02-2006	14-02-2006	122	
◇ Decide new Attribute	14-02-2006	14-02-2006	123	
◇ Migrate LAr from NO	28-02-2006	28-02-2006	124	
◇ All CTB cond to COO	11-07-2006	11-07-2006	125	
Tier-0	**02-11-2005**	**27-12-2006**	**126**	
10% Test (fake)	02-11-2005	28-12-2005	127	
30% Test (fake)	27-02-2006	13-03-2006	128	
100%+50% Tier1 (fal	01-05-2006	22-05-2006	129	
100% Test (fake)	03-07-2006	17-07-2006	130	
Cal&Align	17-07-2006	31-08-2006	131	
Full Scale	01-11-2006	27-12-2006	132	
Distributed productio	**01-12-2005**	**20-12-2006**	**133**	
◇ 1k jobs/day	01-12-2005	01-12-2005	134	
◇ 10k jobs/day	03-04-2006	03-04-2006	135	
◇ 50k jobs/day	03-07-2006	03-07-2006	136	
◇ 100k jobs/day	20-12-2006	20-12-2006	137	
◇ Monitoring Tools	30-01-2006	30-01-2006	138	
Data Management	**03-10-2005**	**05-02-2007**	**139**	
Deployment	**03-10-2005**	**05-02-2007**	**140**	
SC3 Deployment	03-10-2005	19-12-2005	141	
SC4 Deployment	01-05-2006	05-02-2007	142	
◇ DQ2 Supporting T	31-01-2006	31-01-2006	143	
Oracle Scaling Te	03-03-2006	28-04-2006	144	
SC4 Preparation	04-01-2006	24-05-2006	145	
DQ2 Architecture	04-01-2006	26-04-2006	146	
◇ Oracle Deployme	01-05-2006	01-05-2006	147	
◇ User Dataset Sup	30-09-2006	30-09-2006	148	
COOL	03-10-2005	04-10-2005	149	
Services Challenges	**16-01-2006**	**08-03-2007**	**150**	
SC3	**16-01-2006**	**31-05-2006**	**151**	
Production	**16-01-2006**	**31-05-2006**	**152**	
Bandwidth Tes	16-01-2006	30-01-2006	153	
SC4	**03-04-2006**	**08-03-2007**	**154**	
Testing	03-04-2006	31-05-2006	155	
Production	01-06-2006	08-03-2007	156	
Distributed Analysis & T	03-10-2005	04-10-2005	157	
Physics Samples	**28-11-2005**	**26-05-2006**	**158**	
Sample A	01-12-2005	02-12-2005	159	
Sample B	28-11-2005	19-12-2005	160	
11.0.X validation	28-11-2005	17-01-2006	161	
CSC 2M Production	17-01-2006	14-02-2006	162	
CSC 5M Production	14-02-2006	31-03-2006	163	
CSC 12.0.X Productio	31-03-2006	26-05-2006	164	
TDAQ/HLT	**02-10-2006**	**24-11-2006**	**165**	
TDAQ Lage Scale Te	02-10-2006	24-11-2006	166